HARMONIE #1

Vidéo : UNE HISTOIRE-2

PDF-1 UNE HISTOIRE [VIDEO 2'00]

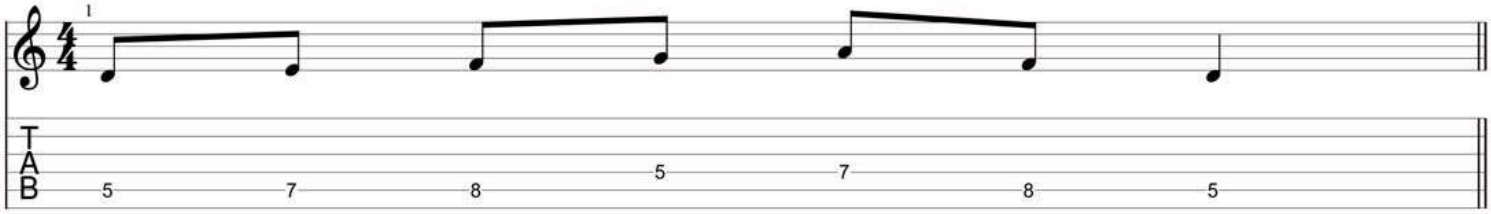

PDF-2 UNE HISTOIRE [VIDEO 2'25]

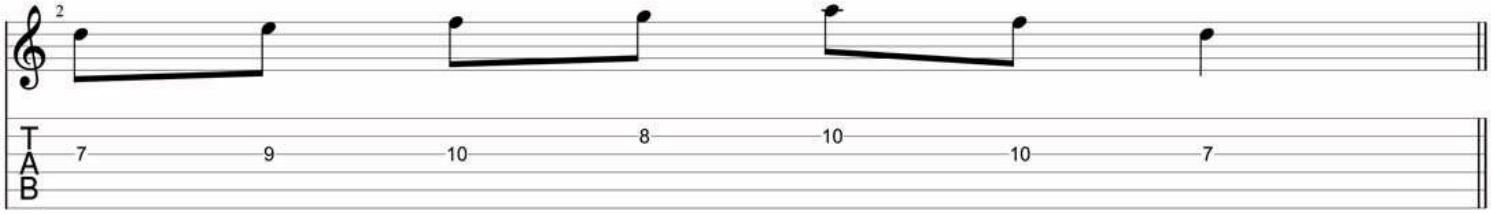

PDF-3 UNE HISTOIRE [VIDEO 3'33]

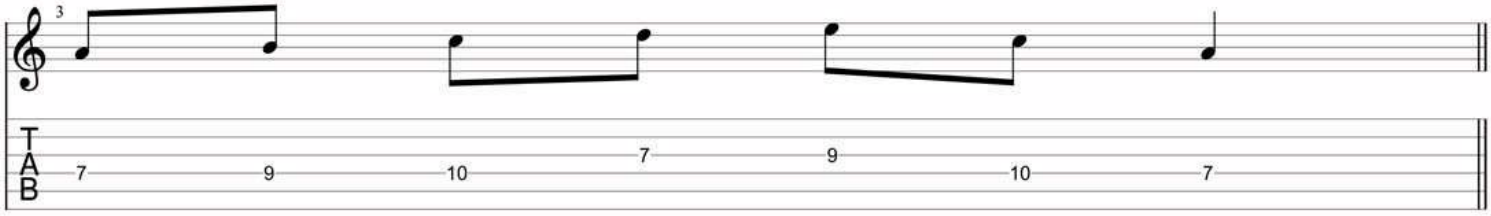

PDF-4 UNE HISTOIRE [VIDEO 11'48]

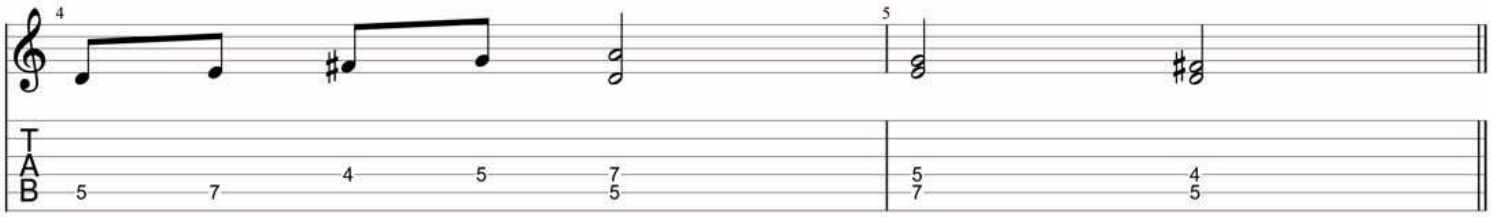

HARMONIE #1

Vidéo : HARMONISATIONS TRIADES

PDF-1 HARMONISATIONS [VIDEO 2'28]

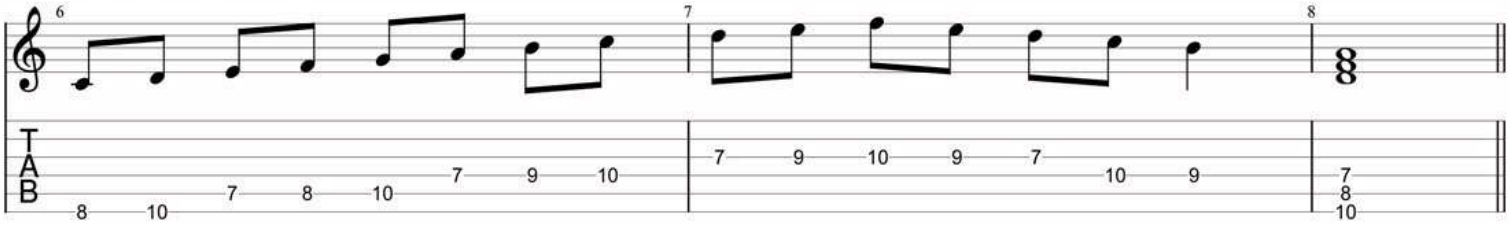

PDF-2 HARMONISATIONS [VIDEO 3'42]

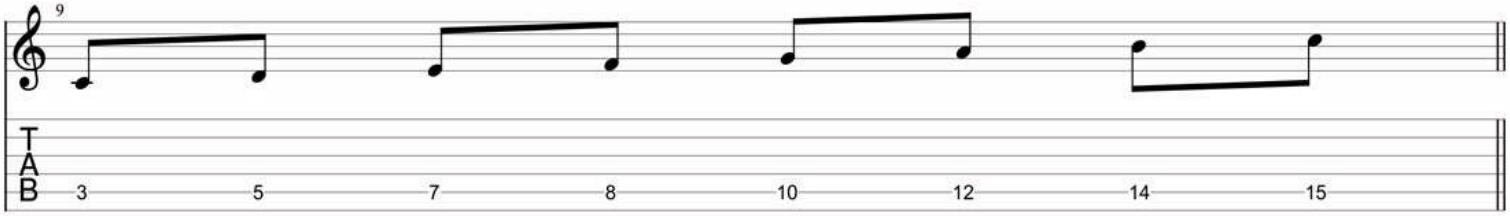

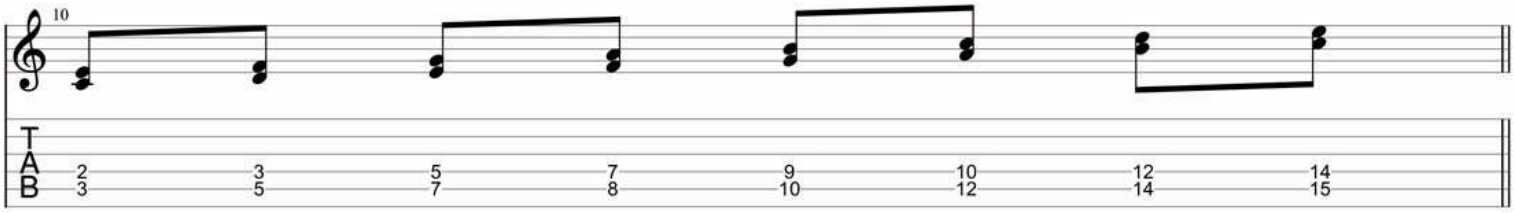

PDF-3 et 4 HARMONISATIONS [VIDEO 4'45]

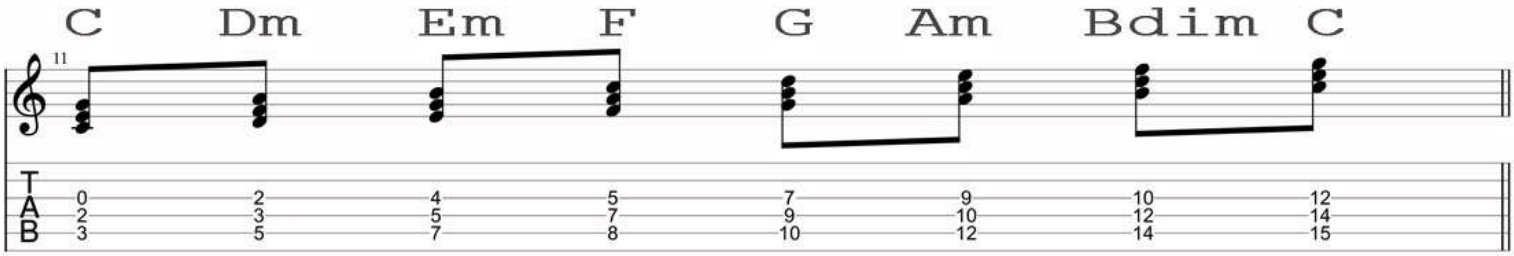

PDF-5 HARMONISATIONS [VIDEO 6'35]

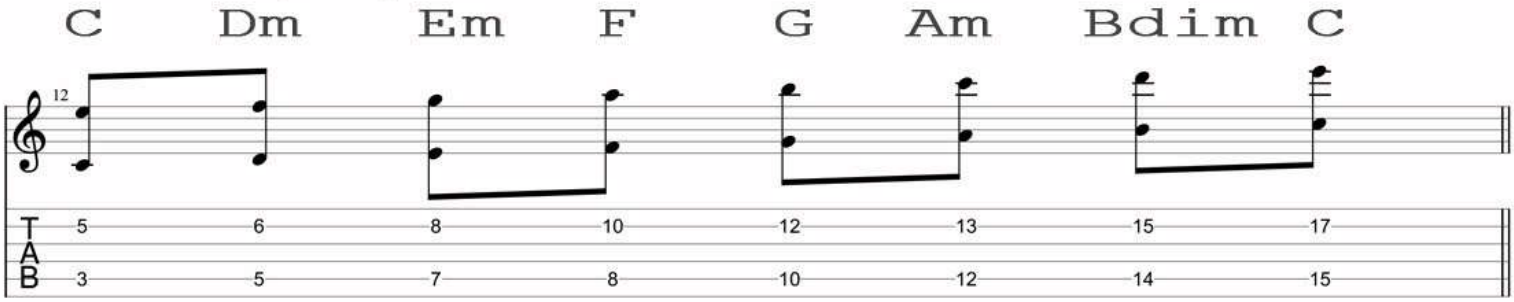

PDF-6 HARMONISATIONS [VIDEO 6'58]

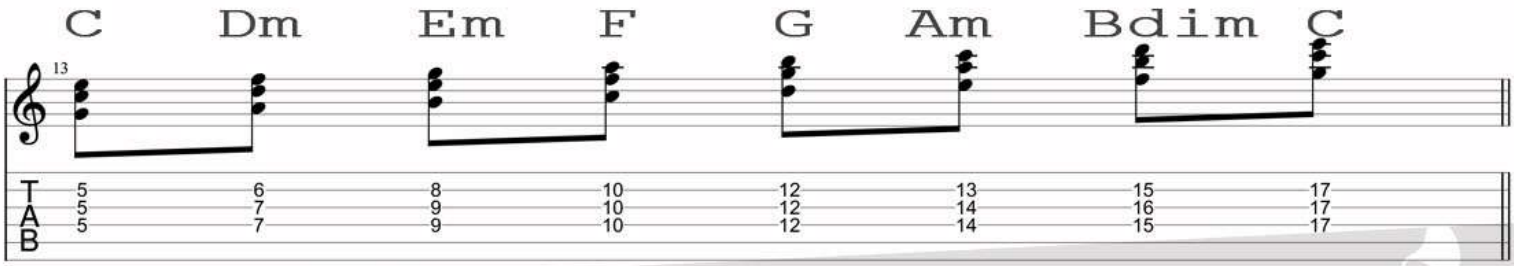

PDF-7 et 8 [Video 7'19]

G	A	B	C	D	E	F
E	F	G	A	B	C	D
C	D	E	F	G	A	B

C	Dm	Em	F	G	Am	Bdim	C
I	IIm	IIIm	IV	V	VIm	VIIdim	

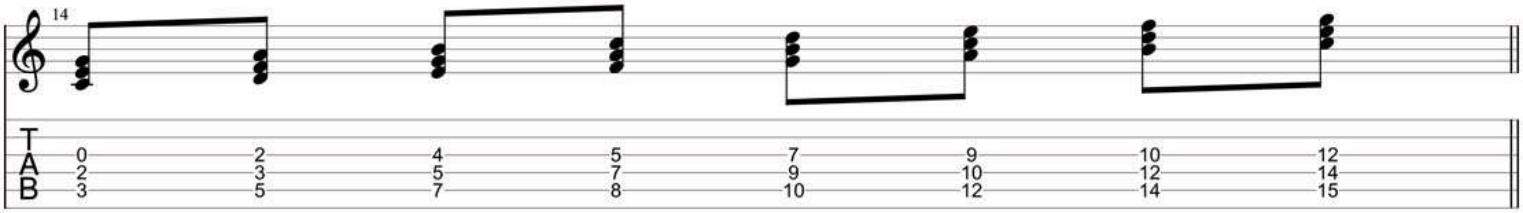

PDF-9 [Video 14'46]

PDF-10 HARMONISATIONS [VIDEO 16'41]

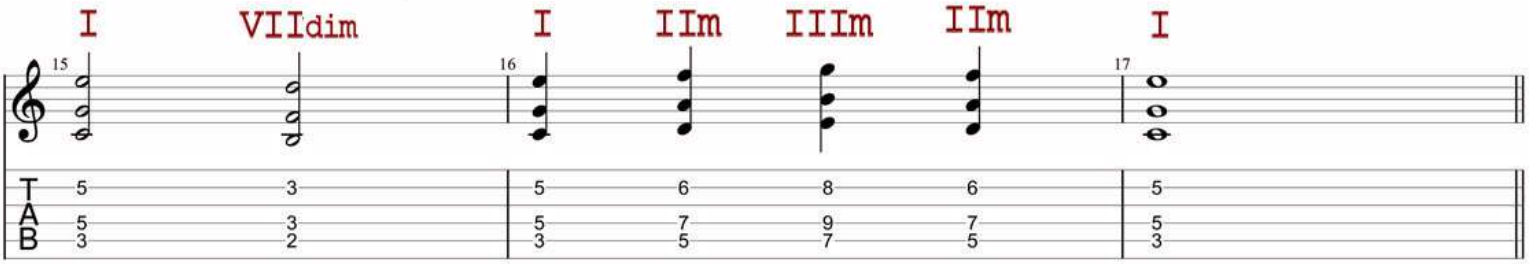

PDF-11 HARMONISATIONS [VIDEO 17'00]

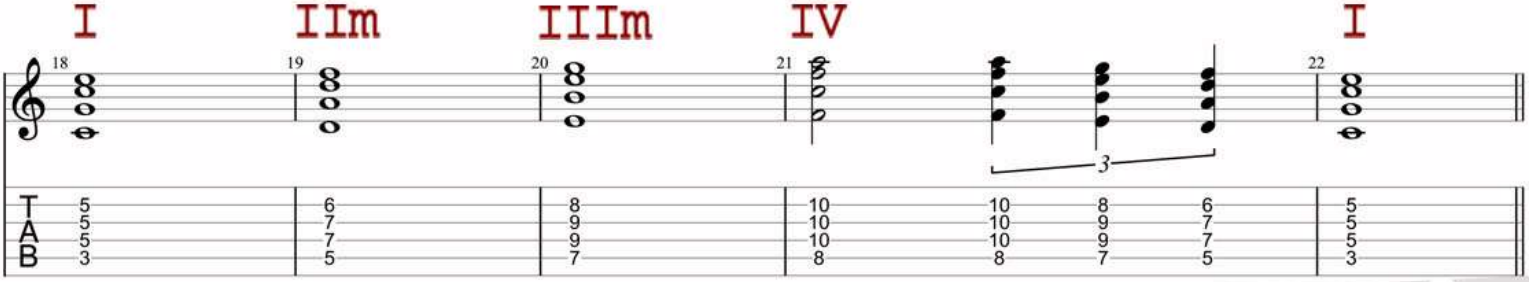

PDF-12 HARMONISATIONS [VIDEO 20'01]

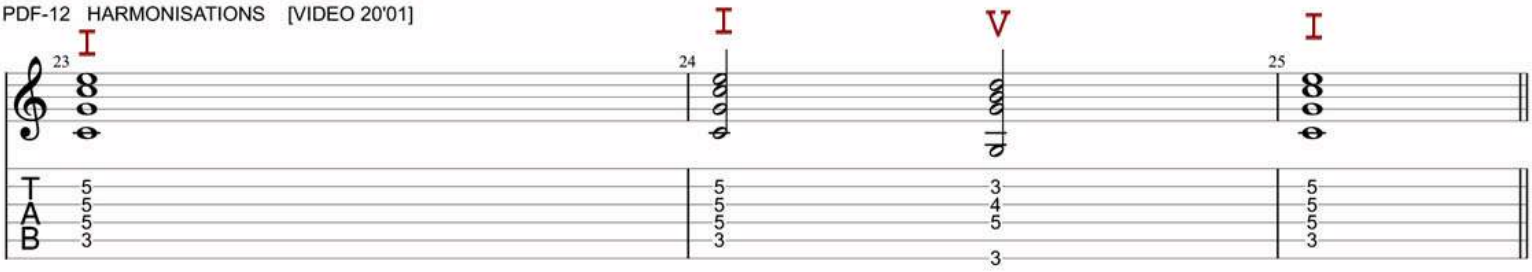

PDF-13 HARMONISATIONS [VIDEO 23'55]

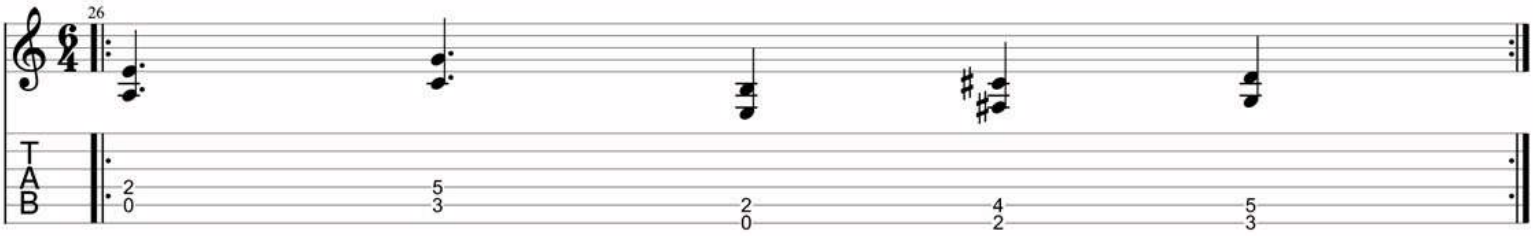

PDF-14 HARMONISATIONS [VIDEO 24'28]

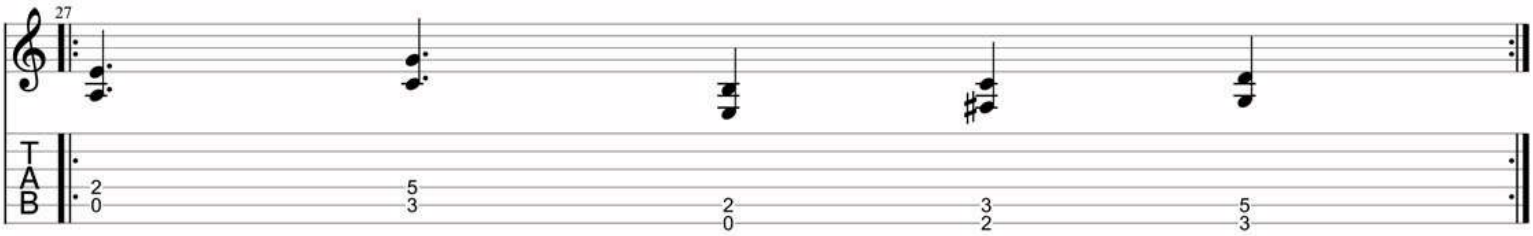

PDF-15 HARMONISATIONS [VIDEO 25'49]

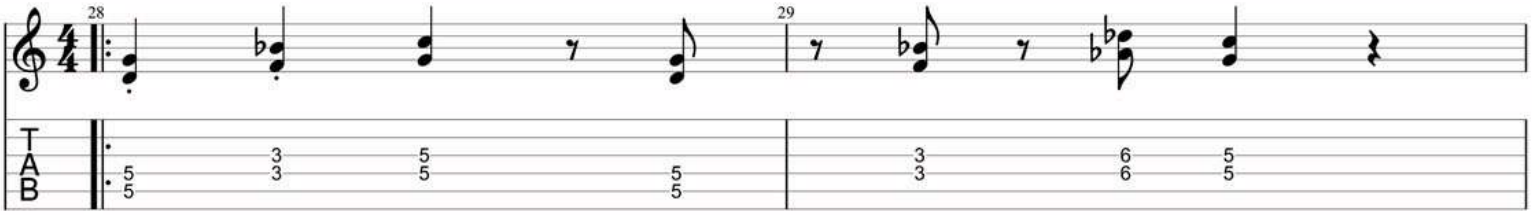

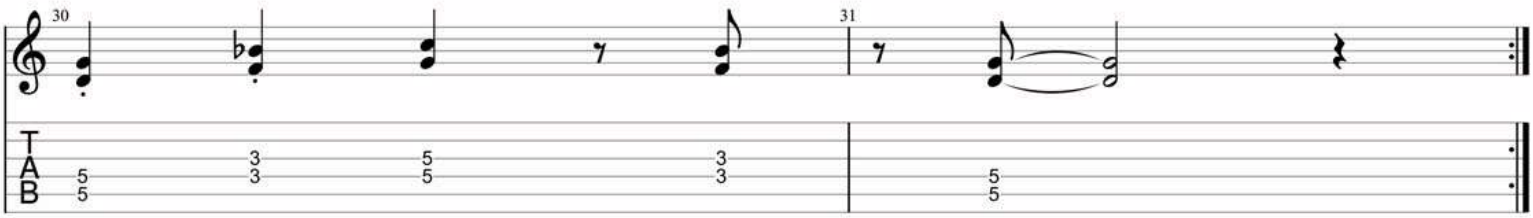

HARMONIE #1

Vidéo : HARMONISATIONS TRIADES

PDF-16 HARMONISATIONS [VIDEO 27'21]

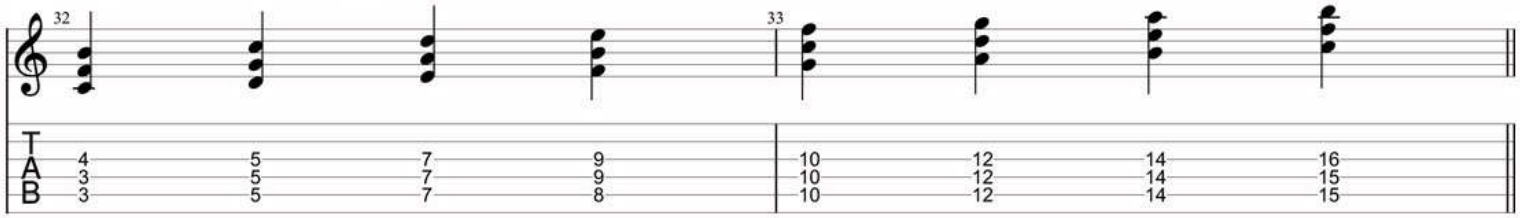

PDF-17 HARMONISATIONS [VIDEO 28'00]

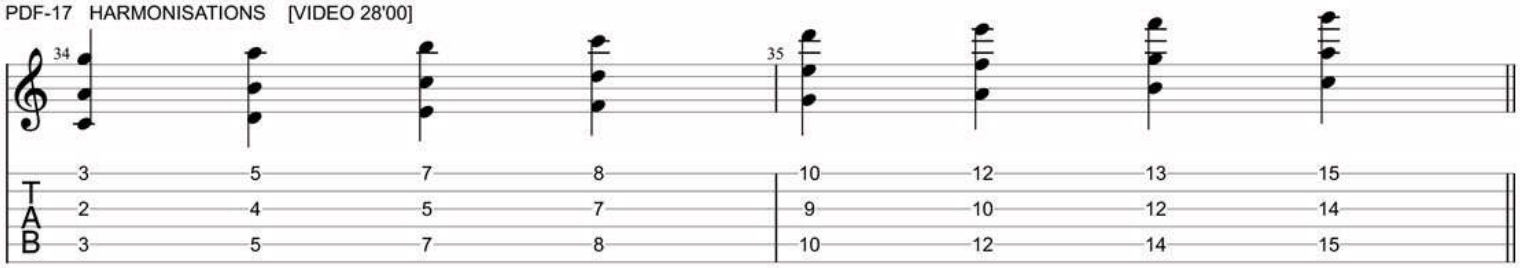

PDF-18 HARMONISATIONS [VIDEO 28'32] JAZZ TIME !!!!!

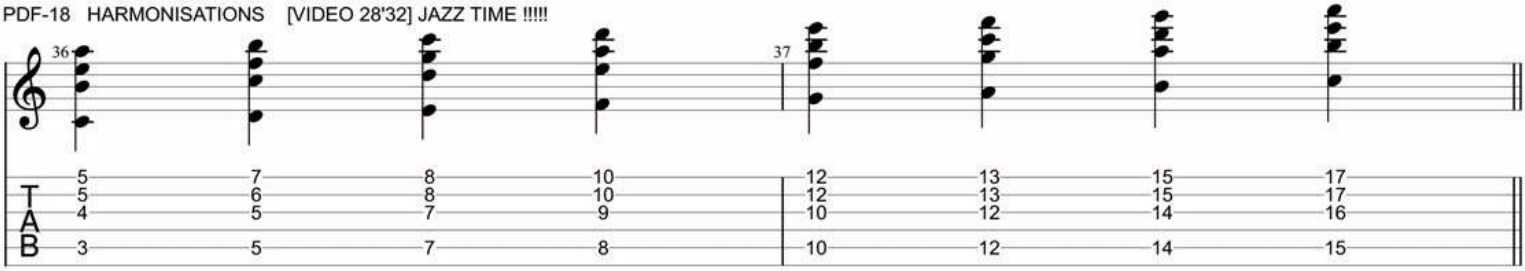

PDF-19 et 21 [Video 30'07]

PDF-20 HARMONISATIONS [VIDEO 30'54]

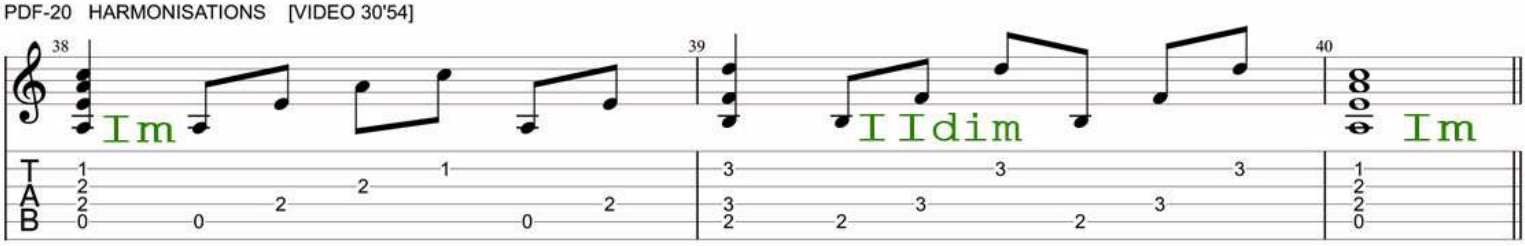

PDF-22 HARMONISATIONS [VIDEO 32'02]

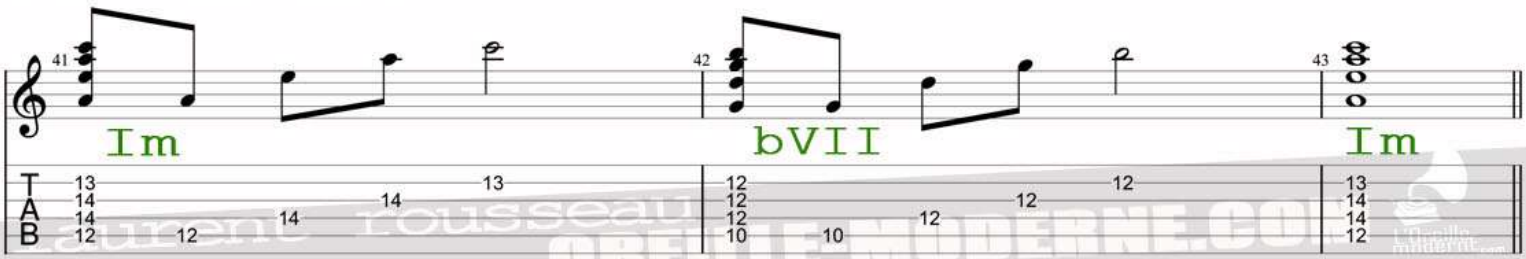

julien rousseau
OREILLE-MODERNE.COM

HARMONIE #1

Vidéo : HARMONISATIONS TRIADES

PDF-23 HARMONISATIONS [VIDEO 32'49] "Smooth Operator" (SHADE) et "On the Beach" (Chris REA)

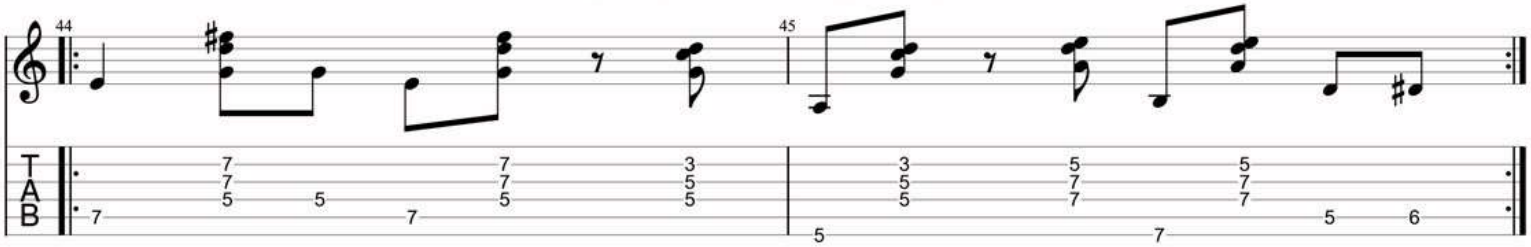

Ici vous pouvez dessiner ou écrire un poème, bref, ça change de vidéo quoi...

Ingrid

MODULE 2 Solutions

HARMONIE #1

VIDEO : Harmonisations et triades

	I 1t	II 1t	III 0,5t	IV 1t	V 1t	VI 1t	VII 0,5t
Gb							
Db							
Ab							
Eb							
Bb							
F							
C							
G							
D							
A							
E							
B							
F#							

MODULE 2 Solutions

HARMONIE #1

VIDEO : Harmonisations et triades

I	II (1t)	III (1t)	IV (0,5t)	V (1t)	VI (1t)	VII (0,5t)
Gb	Abm	Bbm	Cb	Db	Ebm	Fdim
Db	Ebm	Fm	Gb	Ab	Bbm	Cdim
Ab	Bbm	Cm	Db	Eb	Fm	Gdim
Eb	Fm	Gm	Ab	Bb	Cm	Ddim
Bb	Cm	Dm	Eb	F	Gm	Adim
F	Gm	Am	Bb	C	Dm	Edim
C	Dm	Em	F	G	Am	Bdim
G	Am	Bm	C	D	Em	F#dim
D	Em	F#m	G	A	Bm	C#dim
A	Bm	C#m	D	E	F#m	G#dim
E	F#m	G#m	A	B	C#m	D#dim
B	C#m	D#m	E	F#	G#m	A#dim
F#	G#m	A#m	B	C#	D#m	E#dim

MODULE 02 HARMONIE #1

VIDEO : REPERER-1

Exercices

	I	II	bIII	IV	V	bVI	bVII
	1t	0,5t	1t	1t	0,5t	1t	1t
Ebm							
Bbm							
Fm							
Cm							
Gm							
Dm							
Am							
Em							
Bm							
F#m							
C#m							
G#m							
D#m							

MODULE 02 HARMONIE #1

VIDEO : REPERER-1

Solutions

I	II	bIII	IV	V	bVI	bVII
	1t	0,5t	1t	1t	0,5t	1t 1t
Ebm	Fdim	Gb	Abm	Bbm	Cb	Db
Bbm	Cdim	Db	Ebm	Fm	Gb	Ab
Fm	Gdim	Ab	Bbm	Cm	Db	Eb
Cm	Ddim	Eb	Fm	Gm	Ab	Bb
Gm	Adim	Bb	Cm	Dm	Eb	F
Dm	Edim	F	Gm	Am	Bb	C
Am	Bdim	C	Dm	Em	F	G
Em	F#dim	G	Am	Bm	C	D
Bm	C#dim	D	Em	F#m	G	A
F#m	G#dim	A	Bm	C#m	D	E
C#m	D#dim	E	F#m	G#m	A	B
G#m	A#dim	B	C#m	D#m	E	F#
D#m	E#dim	F#	G#m	A#m	B	C#

HARMONIE #1

Vidéo : REPERER-2

PDF-1 REPERER-2 [VIDEO 1'58]

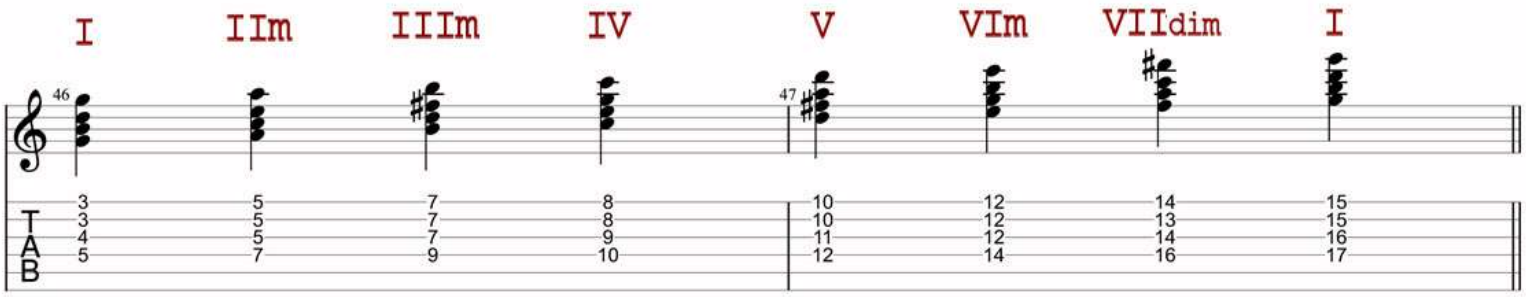

PDF-2 REPERER-2 [VIDEO 2'47]

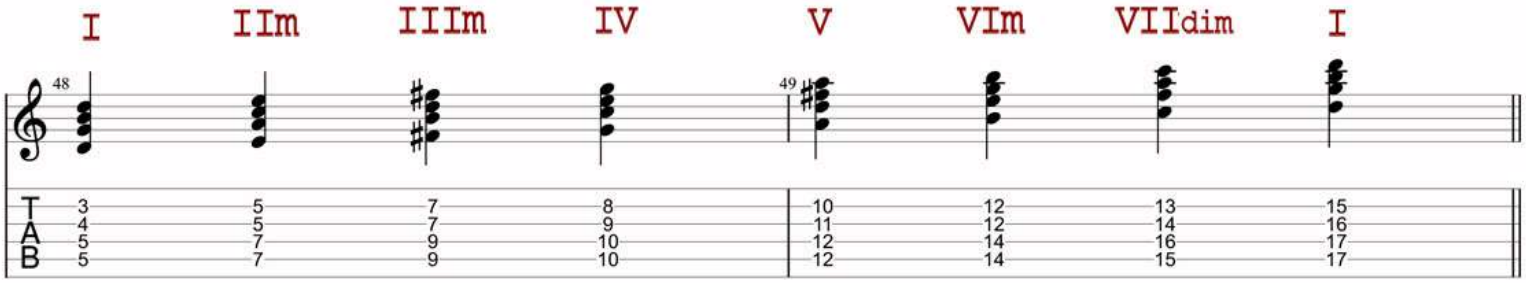

PDF-3 REPERER-2 [VIDEO 3'43]

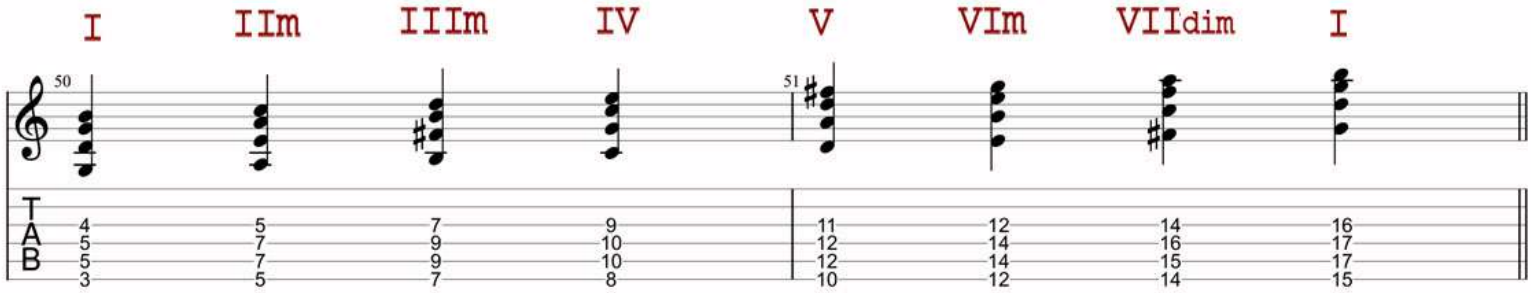

PDF-4 REPERER-2 [VIDEO 4'05]

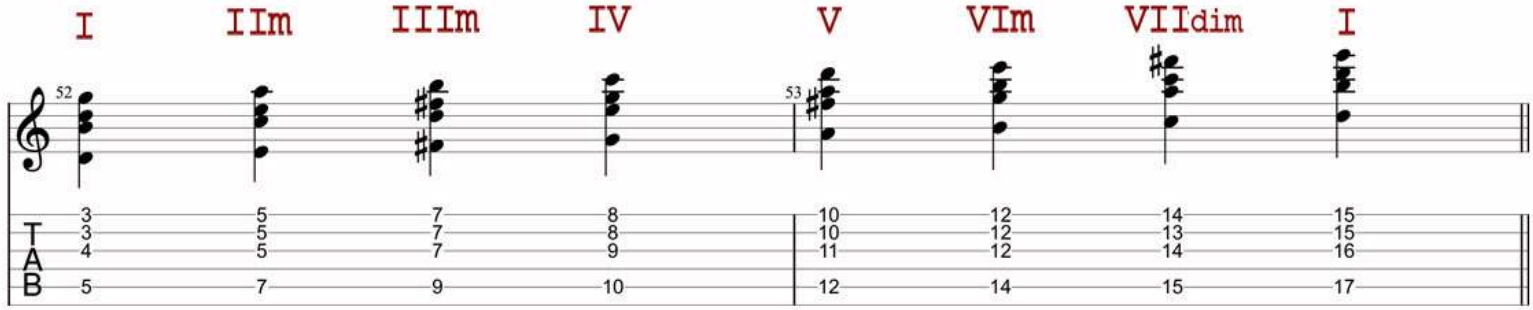

PDF-5 REPERER-2 [VIDEO 4'46]

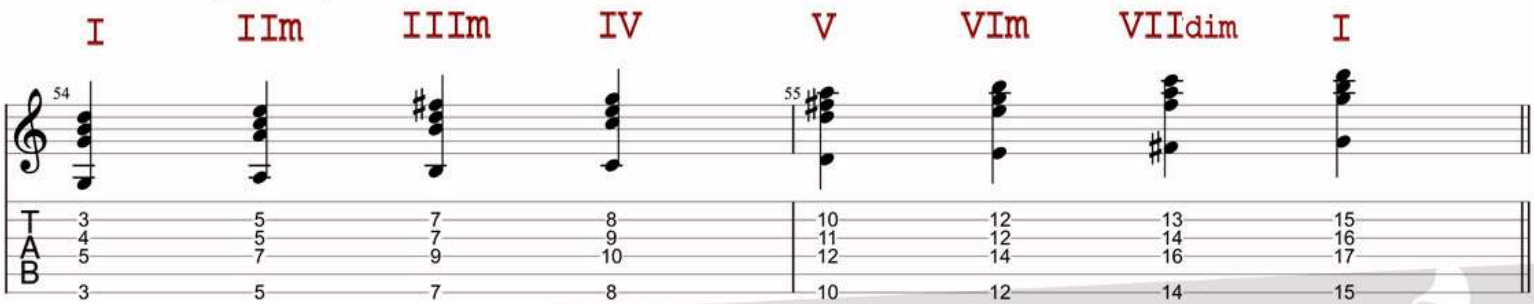

laurent rousseau
OREILLE-MODERNE.COM

HARMONIE #1

Vidéo : REPERER-2

PDF-5 REPERER-2 [VIDEO 4'46]

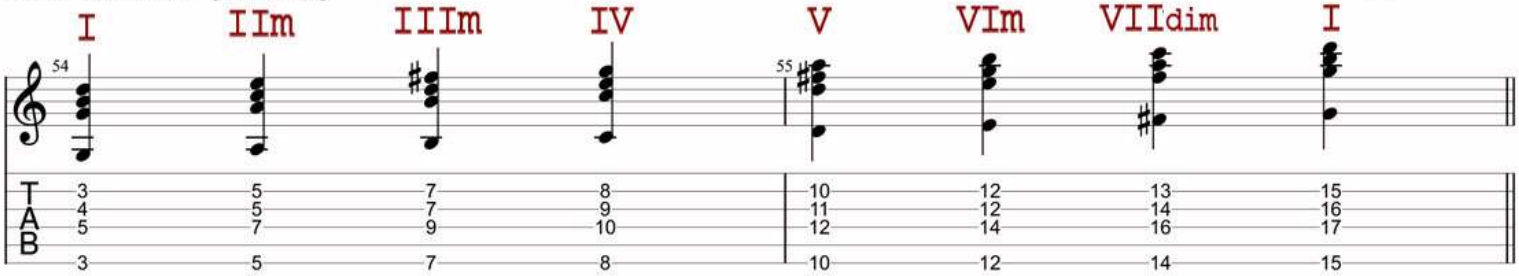

PDF-6 REPERER-2 [VIDEO 5'23]

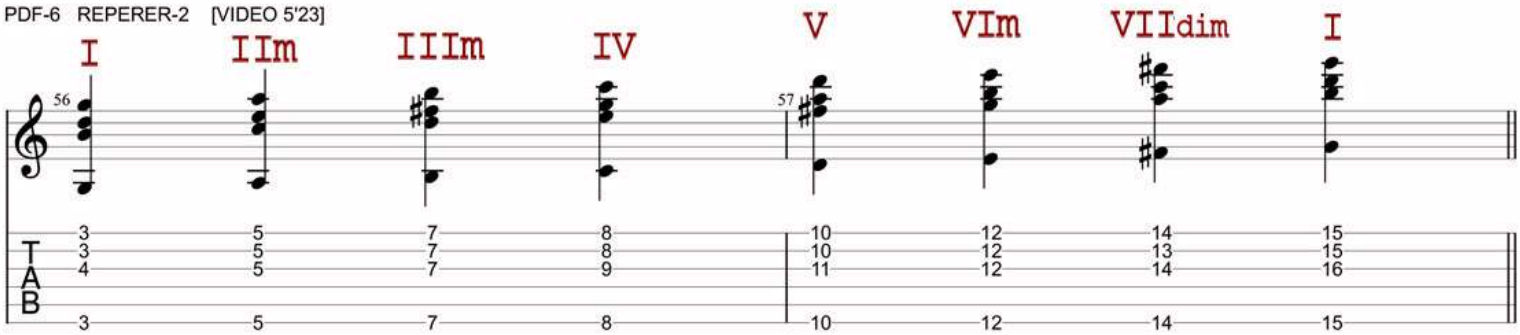

PDF-7 REPERER-2 [VIDEO 8'54]

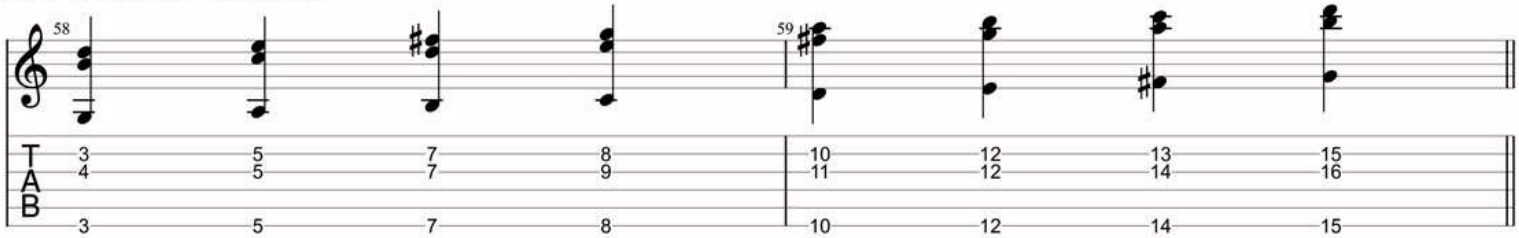

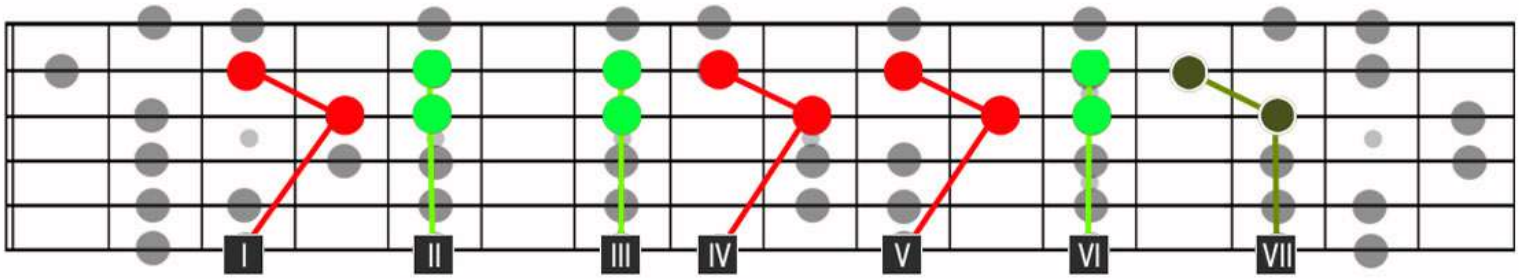

PDF-8 REPERER-2 [VIDEO 9'45]

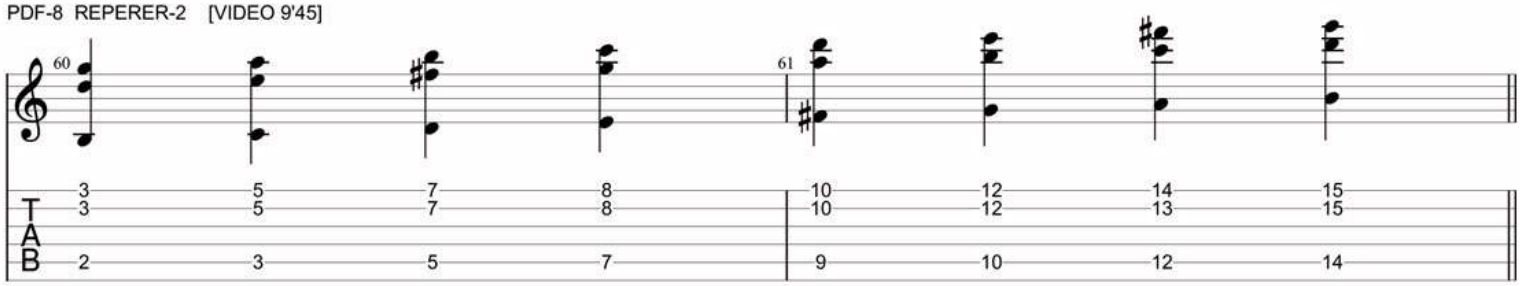

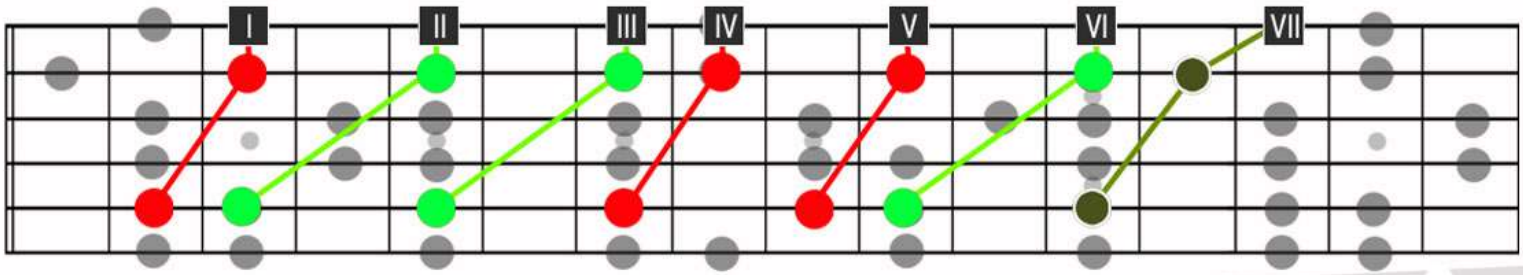

HARMONIE #1

Vidéo : REPERER-2

PDF-9 REPERER-2 [VIDEO 10'13]

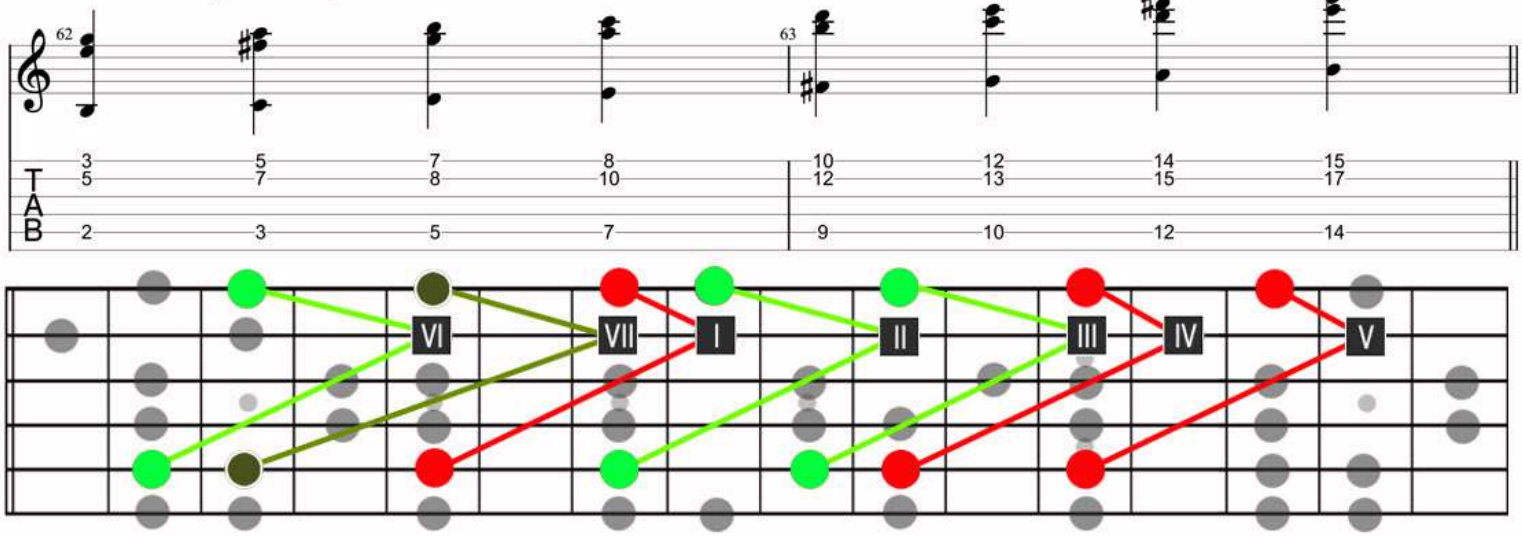

PDF-10 REPERER-2 [VIDEO 11'12]

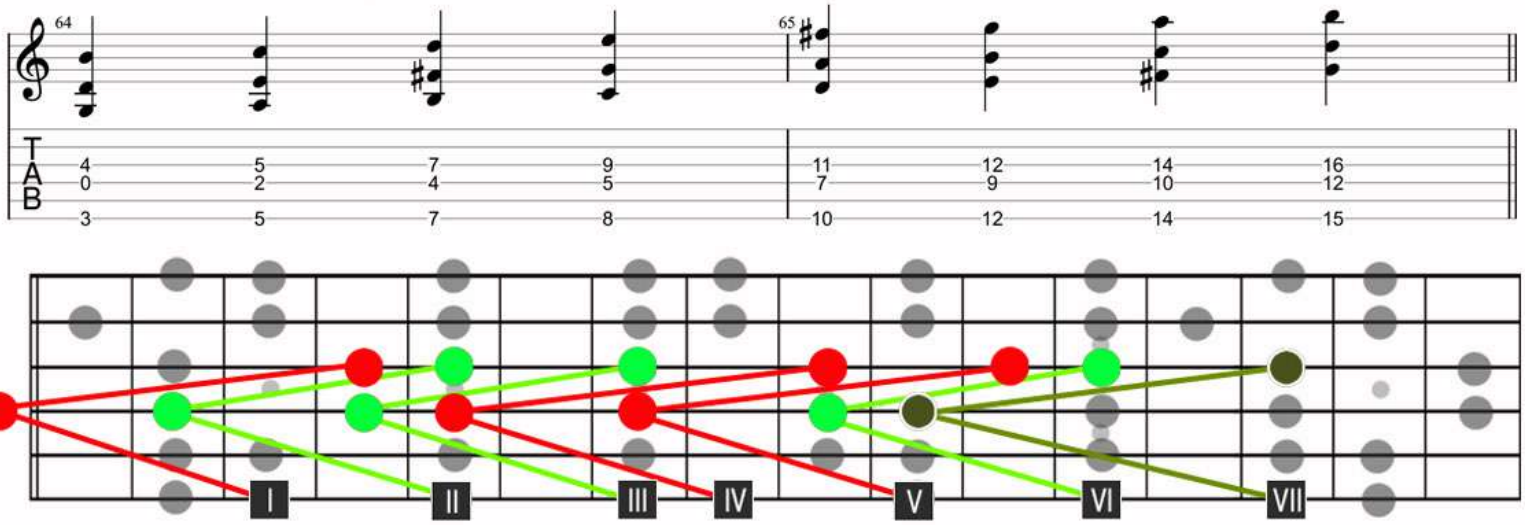

PDF-11 REPERER-2 [VIDEO 11'55]

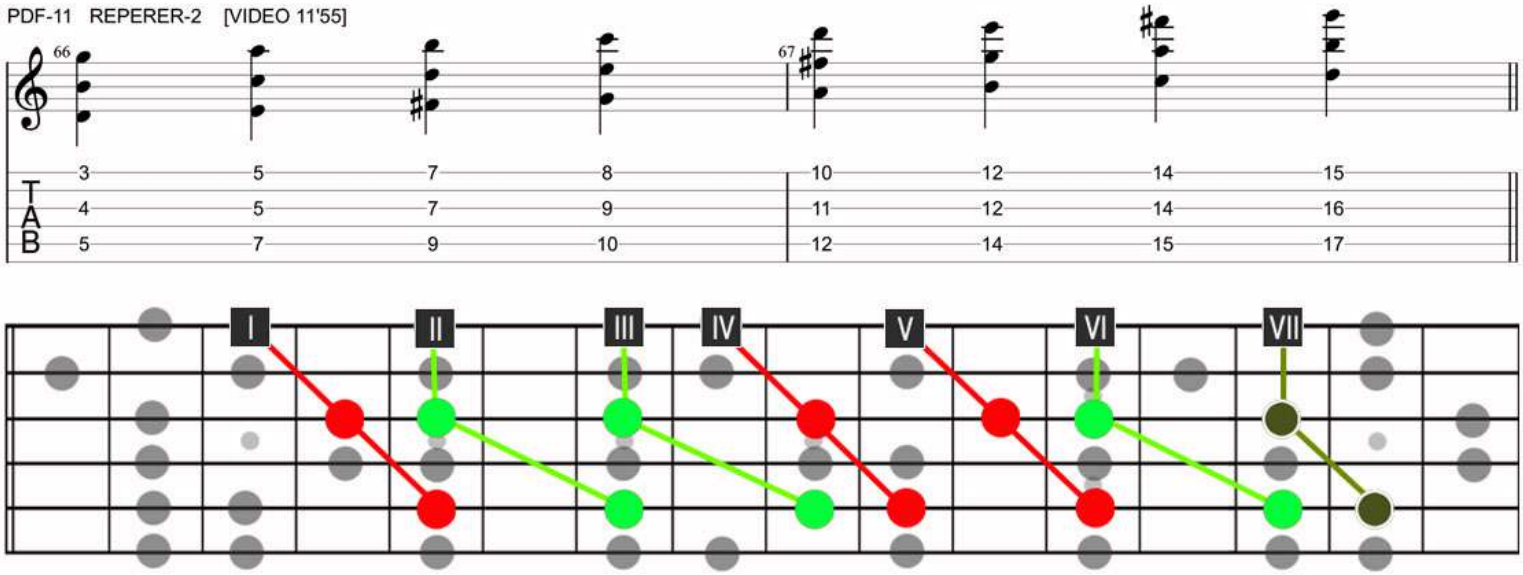

HARMONIE #1

Vidéo : REPERER-2

PDF-12 REPERER-2 [VIDEO 12'25]

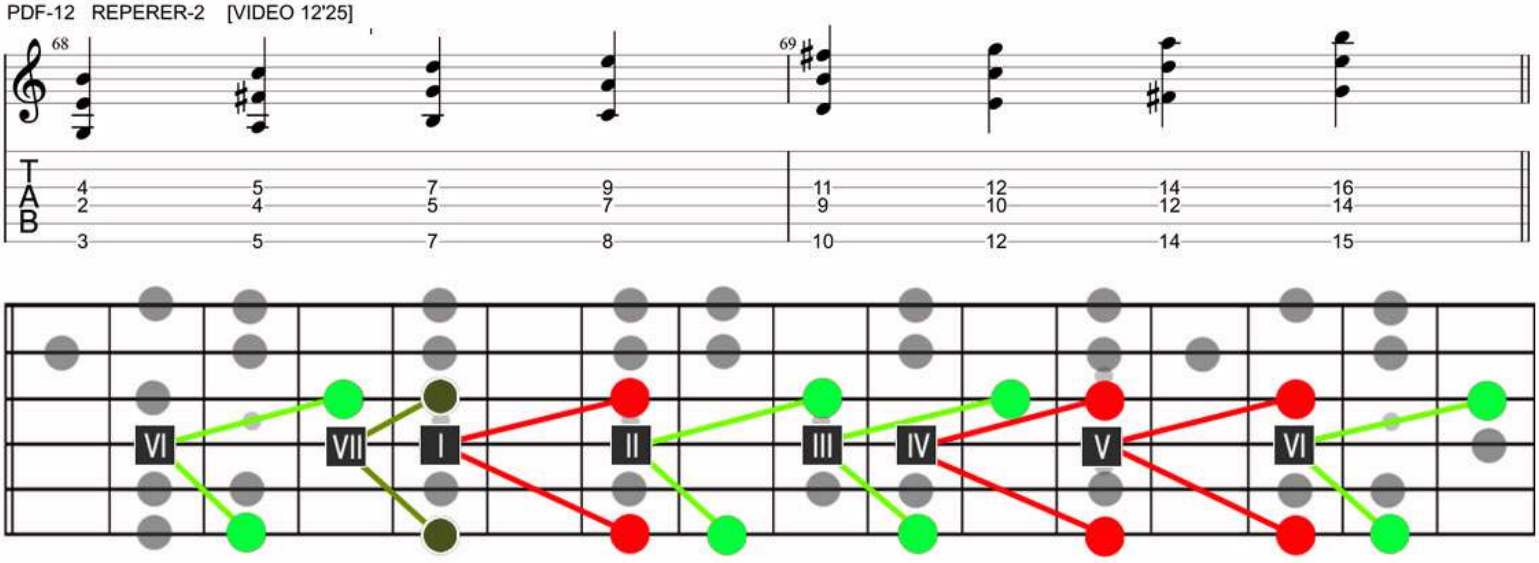

PDF-13 REPERER-2 [VIDEO 13'38]

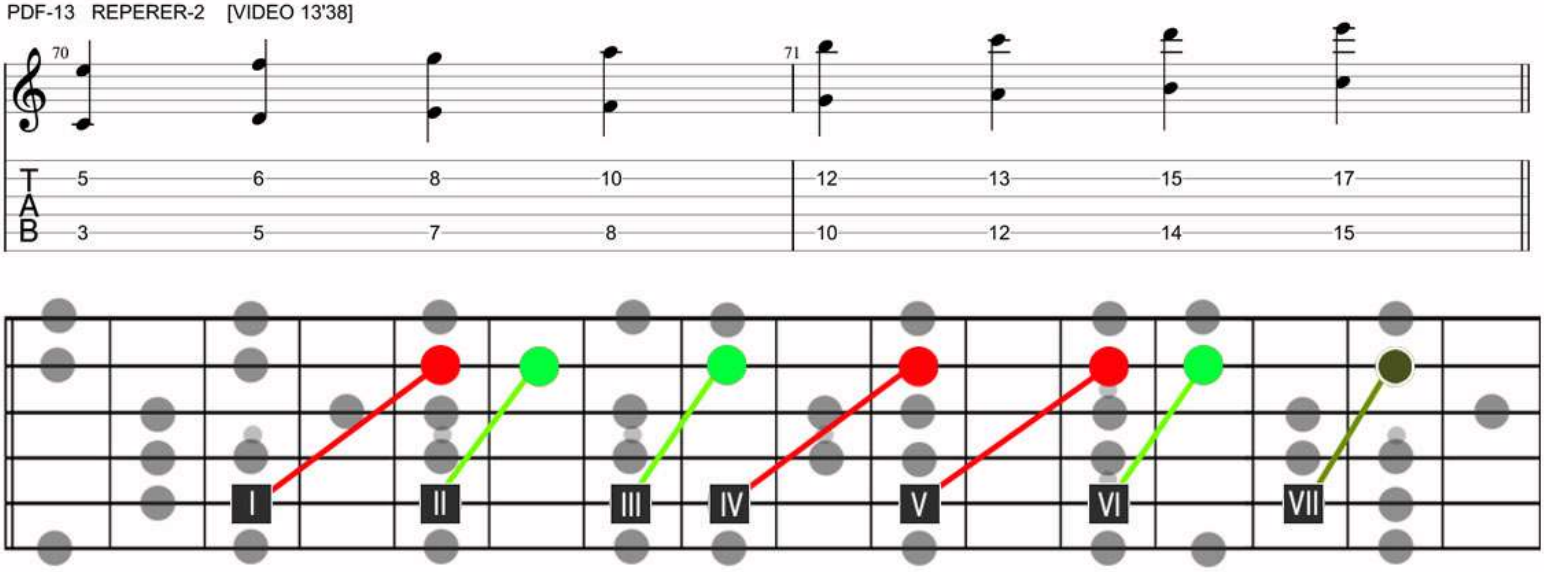

PDF-14 REPERER-2 [VIDEO 15'04]

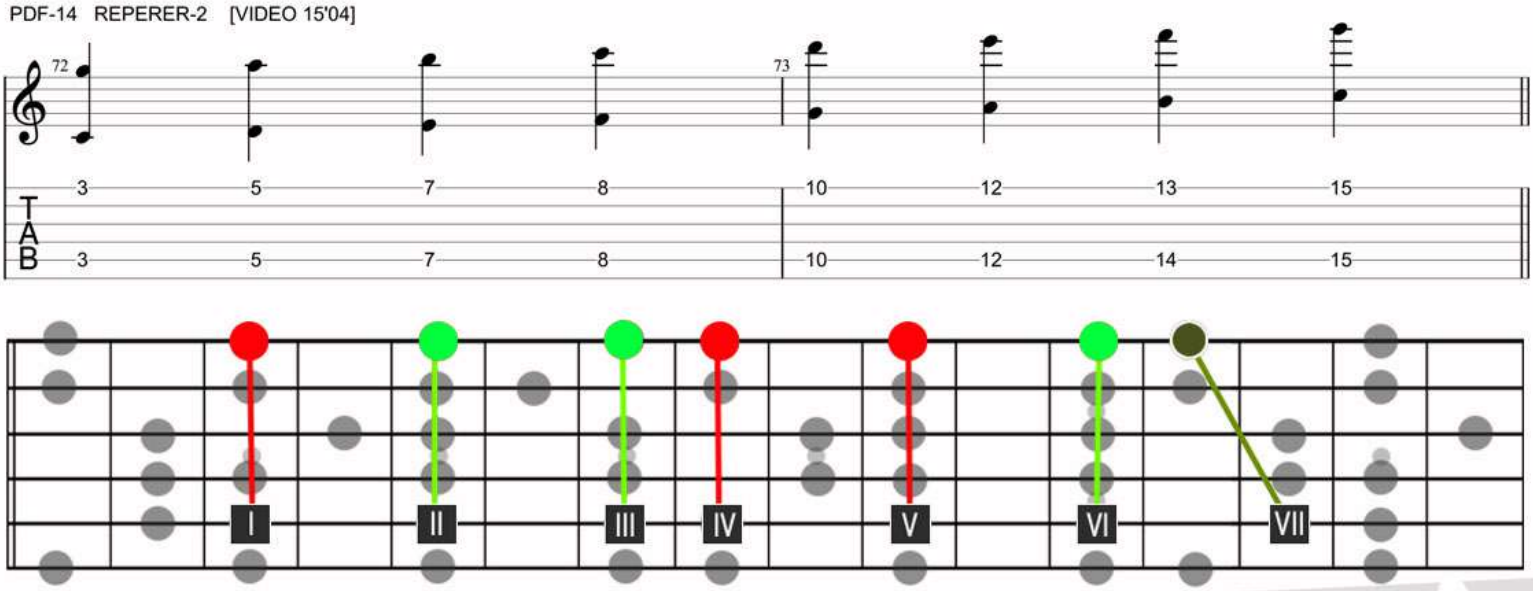

HARMONIE #1

Vidéo : REPERER-2 et 3

PDF-15 REPERER-2 [VIDEO 15'50]

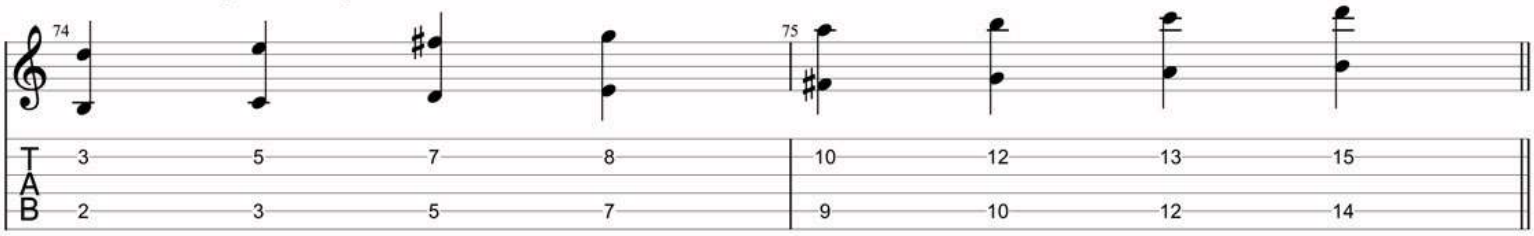

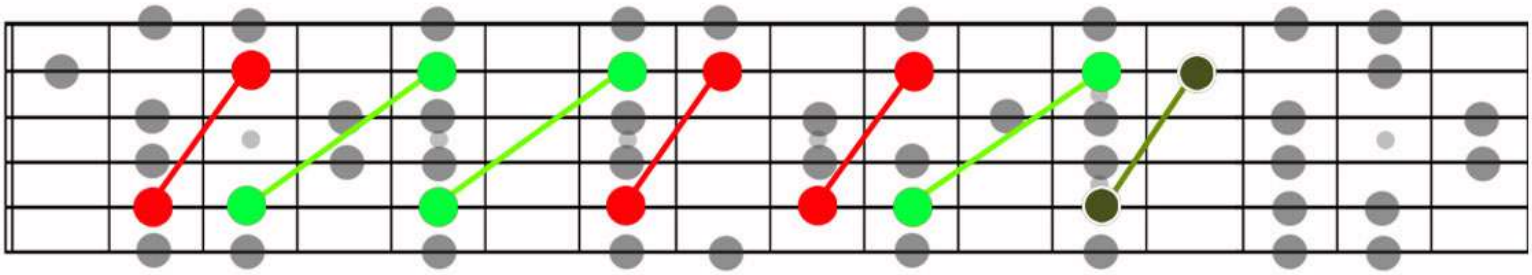

PDF-A REPERER-3 [VIDEO 1'06]

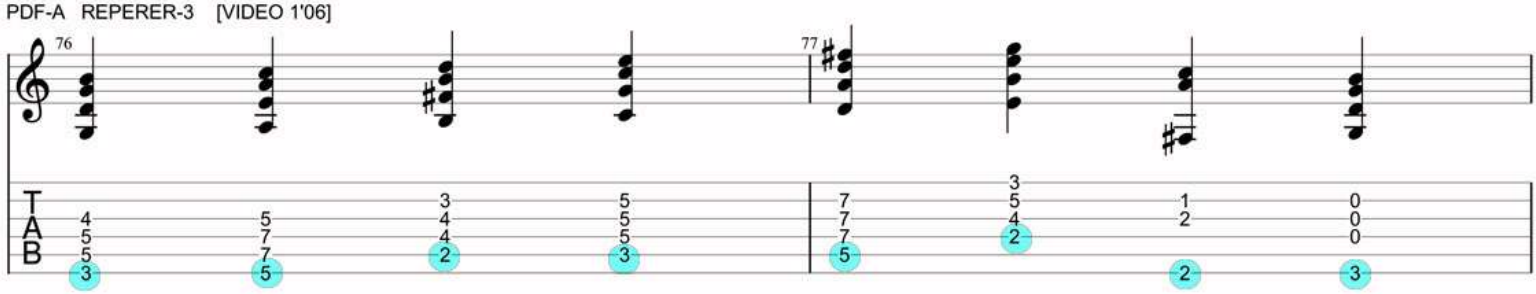

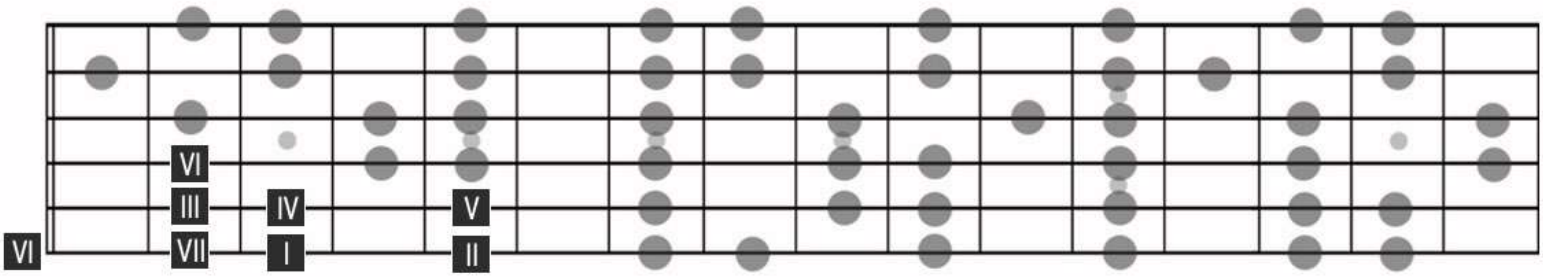

PDF-A2 REPERER-3 REGIONALISATION+

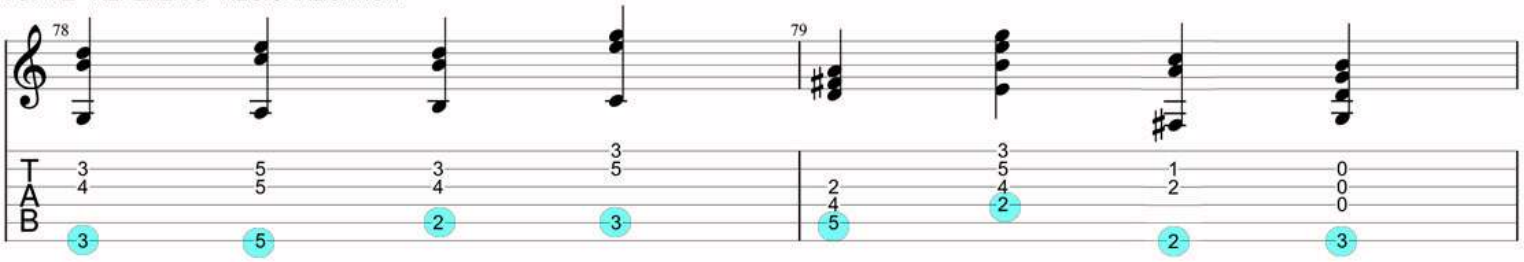

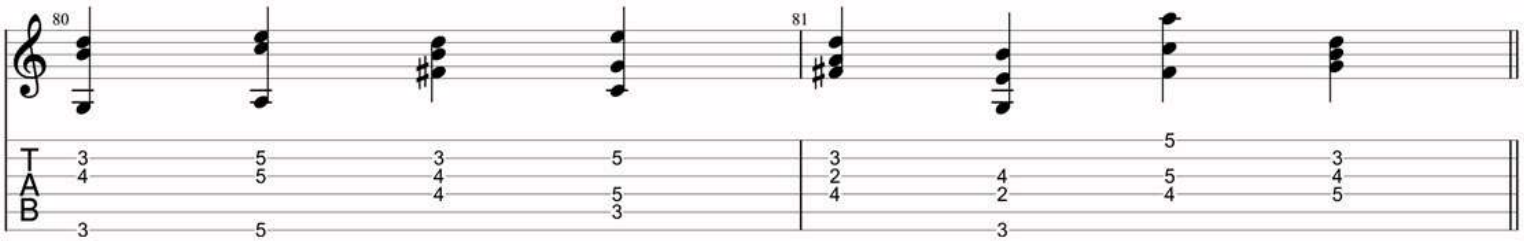

HARMONIE #1

Vidéo : REPERER-3

PDF-B REPERER-3 [VIDEO 2'33]

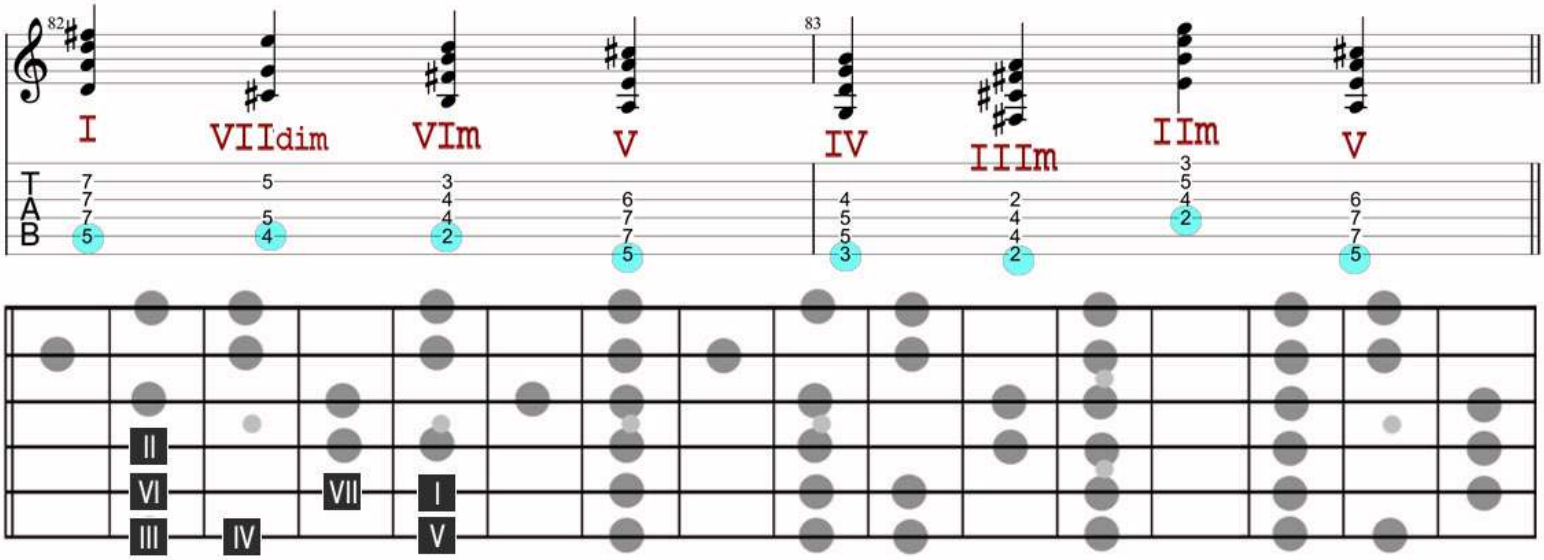

PDF-C REPERER-3 [VIDEO 3'19]

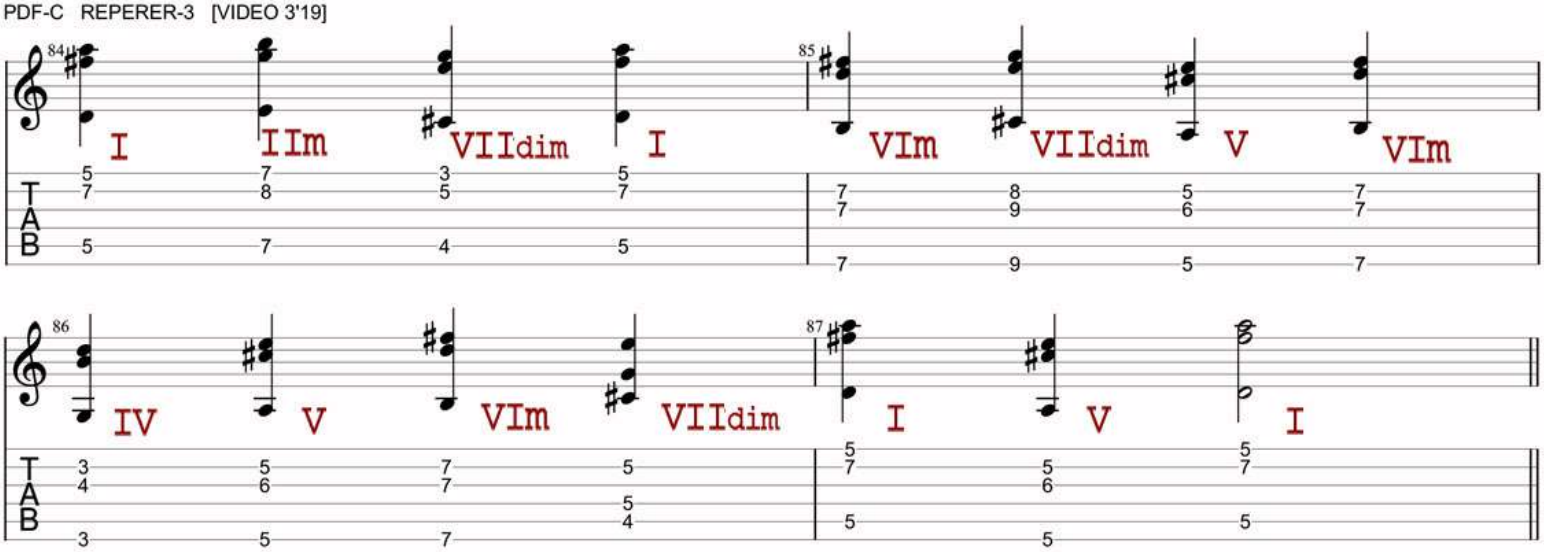

Ah ! Vous pourriez essayer d'autres façons, par exemple :

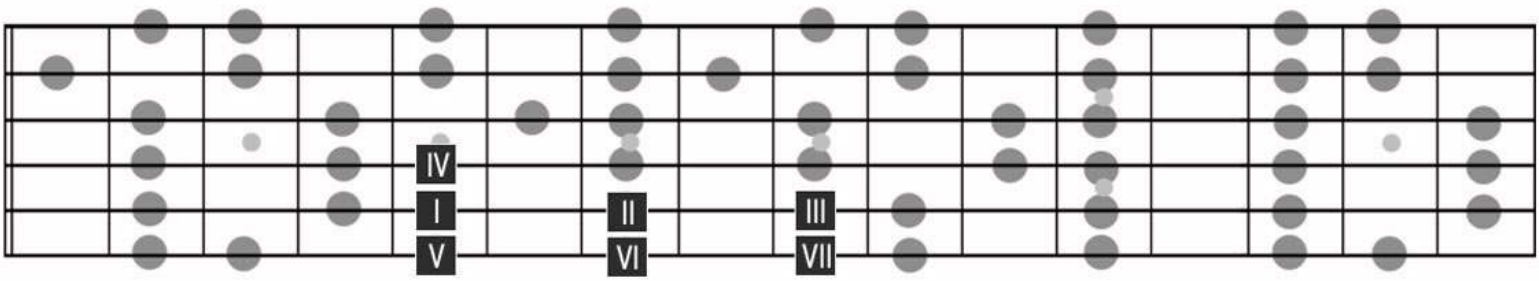

HARMONIE #1

Vidéo : REPERER-3

Qu'est ce qu'il est content Sylvain ! Il adore...

Voici 3 exemple de façons dont vous pourriez vous repérer en mineur, y'en a plein d'autres hein, faites au mieux pour vous !!!

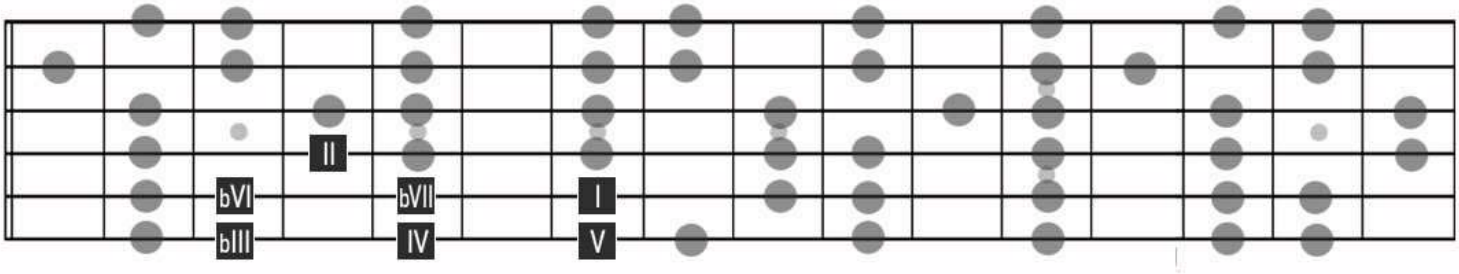

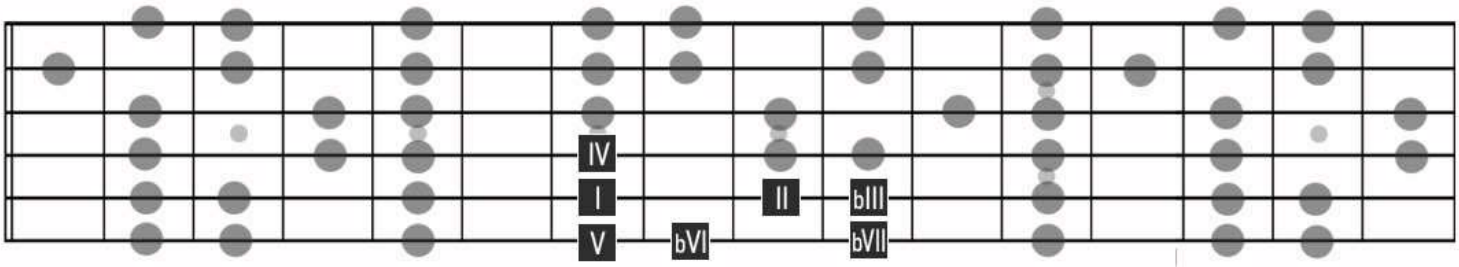

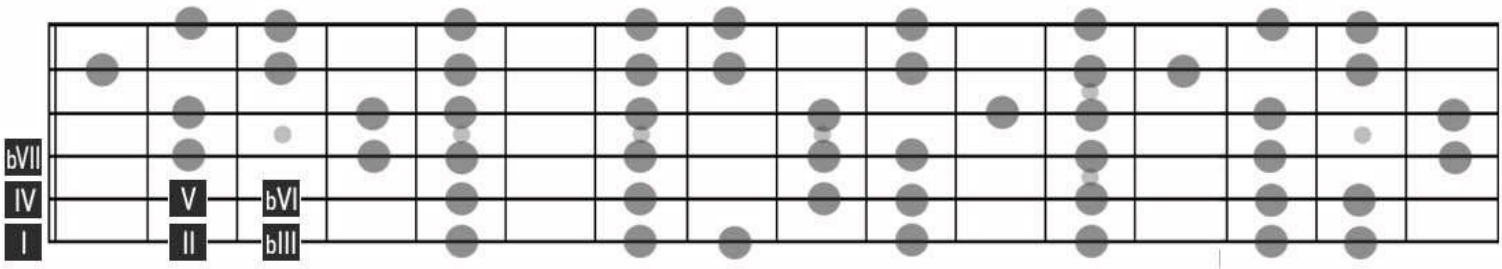

HARMONIE #1

Vidéo : TRUCS A LO

PDF-1 TRUCS A LO [VIDEO 4'00]

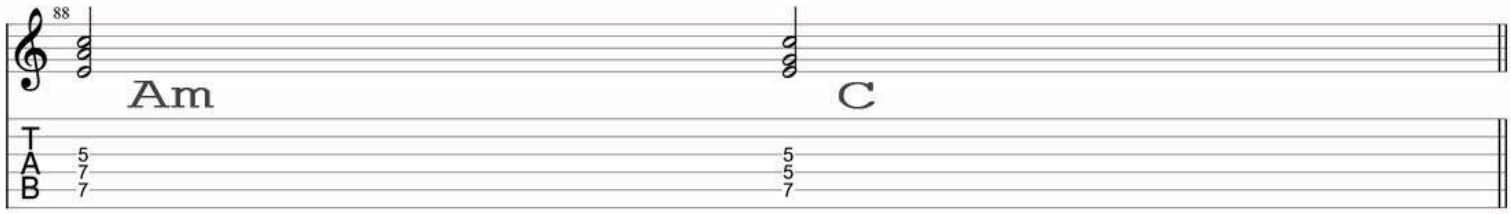

PDF-2 TRUCS A LO [VIDEO 5'12]

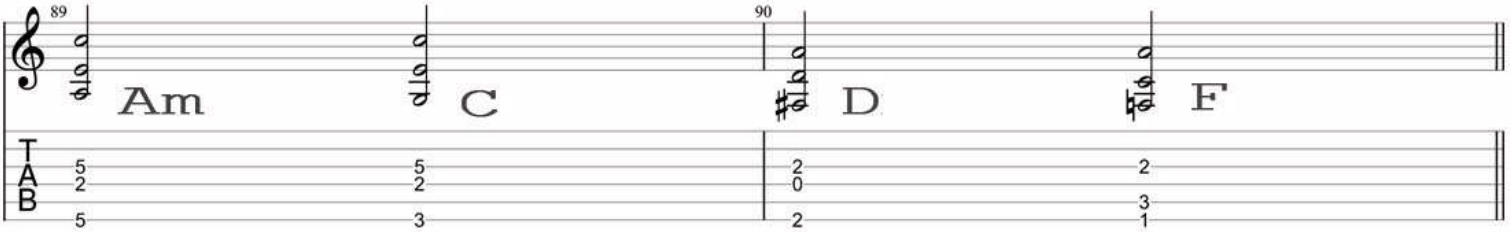

PDF-3 TRUCS A LO [VIDEO 5'47]

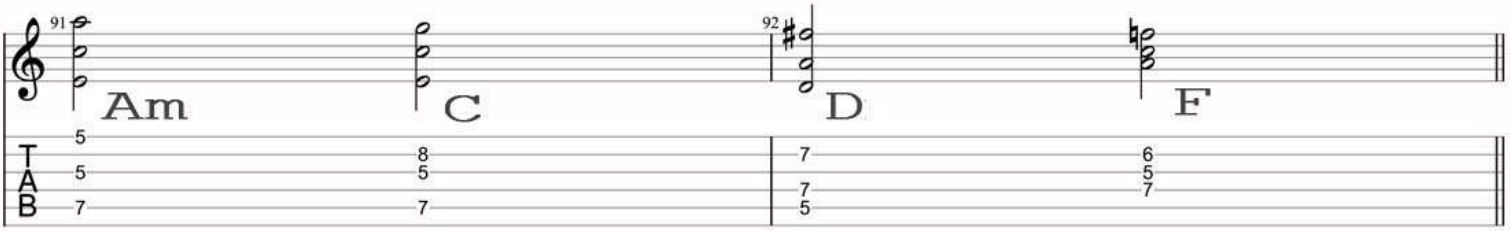

PDF-4 [VIDEO 7'57]

Am	=	A	C	E
C	=	C	E	G
Em	=	E	G	B

PDF-5 [VIDEO 8'30]

C Em G Bdim Dm F Am C

PDF-6 TRUCS A LO [VIDEO 9'27]

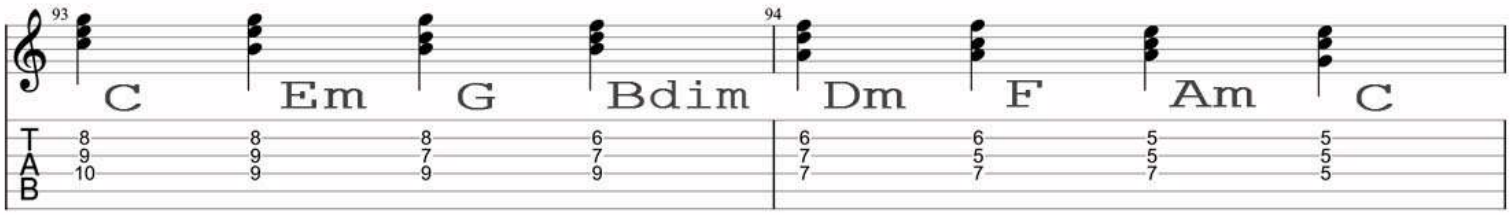

HARMONIE #1

Vidéo : TRUCS A LO

PDF-7 TRUCS A LO [VIDEO 11'59]

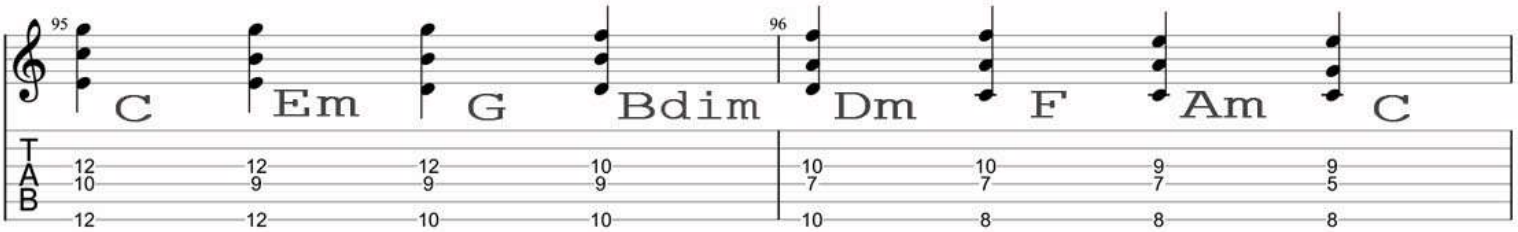

PDF-8 TRUCS A LO [VIDEO 13'15]

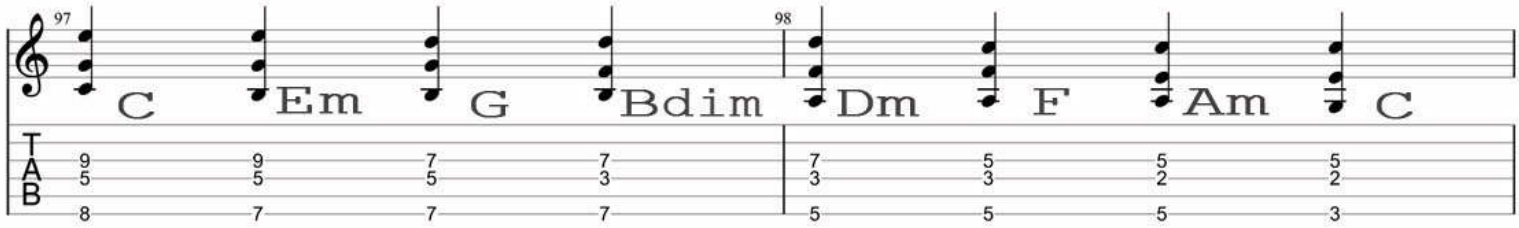

PDF-9 TRUCS A LO [VIDEO 14'30]

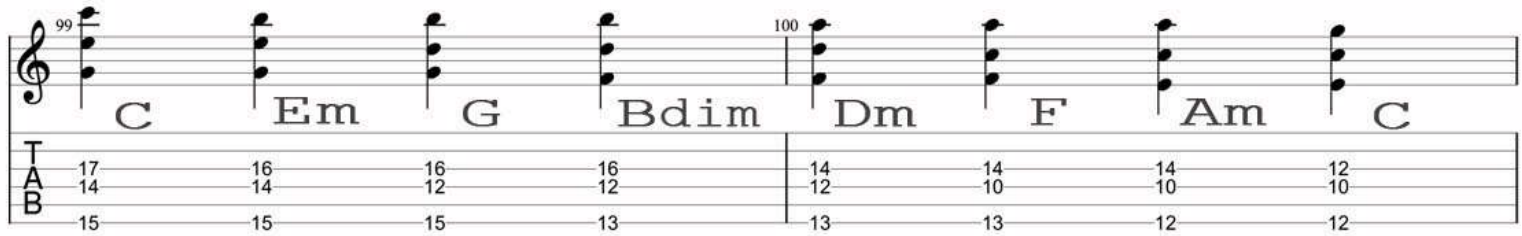

PDF-10 TRUCS A LO [VIDEO 15'50]

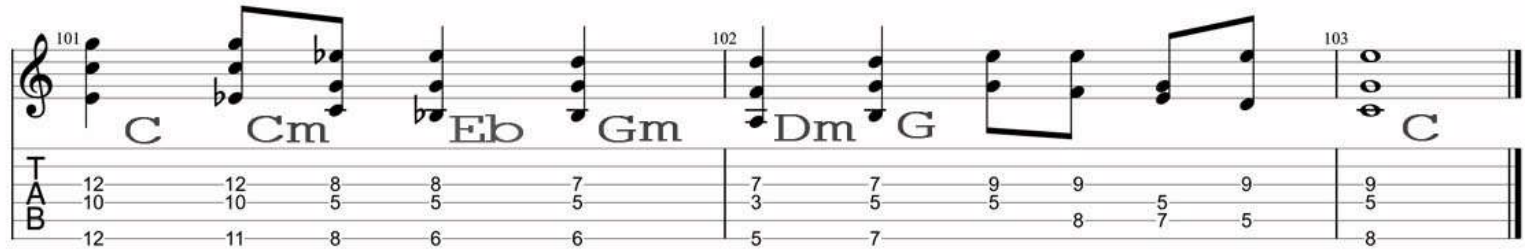

PDF-11 [VIDEO 18'07]

F = F A C C = C E G G = G B D

PDF-12 [VIDEO 18'54]

Bdim = B D F C = C E G Dm = D F A

DES IDEES COMME ÇA, des trucs que vous pourriez faire, et surtout que vous pourriez prendre du plaisir à faire. Mettre ses bottes et partir à l'aventure, c'est ça. Prendre une idée, faire des cycles, permuter d'autres machins. Bref, la limite c'est : «jusqu'où vous pouvez pousser votre imagination ?»

1 - Nous avons bossé un cycle ascendant d'accords triades, de 2 degrés en 2 degrés, pourquoi ça ? Avez vous pensé à le descendre ?

2 - Et si vous partiez d'un autre renversement, une autre figuration ? Attention en cherchant bien vous allez tomber sur des trucs qui vont vous plaire à fond... NOTEZ !

3 - Vous pourriez fabriquer un cycle ascendant d'accords qui ne possèdent qu'une note commune ? Comment sont situés ces accords les uns par rapport aux autres ?

4 - et si on descend ?

5 - ça fait du bien non ?

6 - Pensez à enchaîner des accords ascendants qui n'ont aucune note commune... Comment sont ils situés les uns par rapport aux autres ?

7 - Et si on descend ?

8 - Vous pourriez inventer plein de cycles à deux pas (monter de 2 degrés / descendre d'un degré)
ou (monter de 3 degrés / descendre de 2 degrés)...
Il en existe des tonnes, et dans le lot, il y en a qui sonnent de façon fabuleuse, plein de chansons là-dedans.

9 - Vous pourriez aussi dessiner une ligne de basse sur un cycle de ce genre, pas forcément issu d'une seule gamme, mais vous laisser libre d'appliquer sur chaque basse une qualité d'accord qui vous convient et qui peut être différente pour chaque, au gré de vos envies. Attention ! Quelque chose me dit que vous allez trouver plein d'idées pour vos compos, on s'enregistre et on les note !!!

10 - Prenez n'importe quelle chanson à la grille harmonique simple, et trouvez un accompagnement en travaillant le principe du «moindre mouvement», apprenez à conduire. Connectez, goûtez, amusez-vous. Essayez différents renversements...

11 - Rejouez votre chanson avec des accords à la noix... C'est naze hein ?

12 - Prenez soin de vous, travailler la musique c'est travailler sur soi. Amitiés lo